

Troop 16 September Campout Plan: Part 2
Backpacking Challenge - Maroon Bells
Attendance, Contacts, Travel & Emergency Plan
September 11-13, 2009

Contents

| | |
|---|----|
| Attendance | 2 |
| Contact Information | 5 |
| Location | 7 |
| Weather | 9 |
| Travel Plan | 9 |
| Getting There | 9 |
| Saturday Travel | 11 |
| Return Trip | 12 |
| Emergency Plan | 12 |
| Local Emergency Contact | 12 |
| Evacuation | 12 |
| Nearest Emergency Healthcare Facilities | 13 |

Attendance

| Patrol | Firstname | Lastname | Adult-Scout-Driver | Seats | Phone | Email | Paid | Med | Train | Trip | Misc |
|-----------------|-------------|----------|--------------------|-------|--------------|-----------------------------|------|-----|-------|------|------|
| Burnt Toast | James | Ahrens | S | | | jamesahrens@comcast.net | | | | | |
| Burnt Toast | Joshua | Worby | S | | | allstar2261@aol.com | | | | | |
| Crimson Bandits | Alex | Pacheco | S | | 303-323-5969 | apacfei@aol.com | | | | | |
| Crimson Bandits | Christopher | Smith | S | | 0 | smith.boy97@gmail.com | | | | | |
| Crimson Bandits | Nathan | Grim | S | | | cindy_grim@yahoo.com | | | | | |
| Crimson Bandits | Taylor | Fittje | S | | | eagles5fan@live.com | | | | | Sat |
| Crimson Bandits | Trevor | See | S | | 720-579-2221 | pilot.1998@hotmail.com | | | | | |
| Crimson Bandits | Tyler | Carroll | S | | | gcarroll@auroragov.org | | | | | |
| Flying Flames | 0 | 0 | S | | 0 | 0 | | | | | |
| Flying Flames | 0 | 0 | S | | 0 | 0 | | | | | |
| Flying Flames | Brandon | | S | | 0 | 0 | | | | | |
| Flying Flames | 0 | 0 | S | | 0 | 0 | | | | | |
| Flying Flames | Chris | Mueller | S | | | camueller75@gmail.com | | | | | |
| Flying Flames | 0 | 0 | S | | 0 | 0 | | | | | |
| Flying Flames | 0 | 0 | S | | 0 | 0 | | | | | |
| Flying Flames | 0 | 0 | S | | 0 | 0 | | | | | |
| Flying Flames | 0 | 0 | S | | 0 | 0 | | | | | |
| Flying Flames | Jordan | Abell | S | | 0 | 0 | | | | | |
| Indians | Connor | Carlson | S | | 303-525-4252 | hawks_mantic@yahoo.com | | | | | |
| Indians | Devin | Kjar | S | | | dev96@comcast.net | | | | | |
| Indians | Mason | Mill | S | | | heavyduty007@hotmail.com | | | | | |
| Indians | Patrick | Bivens | S | | 303-328-1225 | patrickbivens2000@yahoo.com | | | | | |

| | | | | | | | | | | | |
|------------|--------|----------|---|---|--------------|---------------------------|--|--|--|--|------|
| DirtySocks | Mark | Abell | D | 8 | 303-881-3946 | mark.abell@vectrabank.com | | | | | |
| DirtySocks | Mark | Ahrens | D | 5 | 303-330-8662 | mlahrens@comcast.net | | | | | |
| DirtySocks | Martin | Siebring | D | 2 | 720-350-6162 | Martin.Siebring@rhd.com | | | | | Late |
| DirtySocks | Patty | Ahrens | D | 0 | 303-330-9746 | pbahren@comcast.net | | | | | |
| DirtySocks | Ryan | Mead | D | 4 | 0 | 0 | | | | | |
| DirtySocks | Sid | Hughes | D | 1 | 303-917-7380 | sidhughes@qwest.net | | | | | |
| DirtySocks | | | A | | | | | | | | |

Contact Information

This list represents the Troop 16 adult and scout leadership in charge of this event. The primary contact you should use is the camp host. Emergency contact information for government agencies in the areas we will be visiting are listed.

| Campout Positions | | | | |
|-------------------|----------------------------|--------------|--------------|--|
| Adult | Role | Home Phone | Cell Phone | Email |
| Mark Ahrens | Campout Host | 303-841-1430 | 303-330-8662 | mlahrens@comcast.net |
| | Local Contact | | | - |
| Connor Coleman | Senior Patrol Leader | 720-842-5450 | | hobojo76@yahoo.com |
| Brandon Abell | Asst. Senior Patrol Leader | 303-699-9182 | 303-881-0094 | brandon.abell@comcast.net |
| Tristan McKenzie | Quartermaster | 303-284-7843 | | tkm1994@hotmail.com |
| James Ahrens | Chaplain's Aide | 303-841-1430 | | jamesahrens@comcast.net |
| | Medic | | | - |
| Mark Abell | Dirty Socks Patrol Leader | 303-699-9182 | 303-881-3946 | mark.abell@vectrabank.com |
| Jim Brainard | Pull Small Trailer | 303-841-9018 | 303-946-4930 | jbtlc@q.com |
| Austin Baker | Asst. Senior Patrol Leader | 303-841-8507 | | darknessmember89@aol.com |
| T.J. Brainard | Asst. Senior Patrol Leader | 303-841-9018 | | jbtlc@q.com |
| Joe Kjar | | 303-840-4806 | 303-549-7955 | jokjar@comcast.net |
| Douglas Carlson | | 303-301-5690 | 303-356-9920 | dougccarlson@comcast.net |
| Troop Positions | | | | |
| Adult | Role | Home Phone | Cell Phone | Email |
| Deb Worby | Troop Committee Chair | 303-840-1892 | 303-506-7363 | ddworby@comcast.net |
| Mark Abell | Scout Master | 303-699-9182 | 303-881-3946 | mark.abell@vectrabank.com |
| Joe Kjar | Campout Coordinator | 303-840-4806 | 303-549-7955 | jokjar@comcast.net |
| Martin Siebring | Equipment Coordinator | 303-841-0523 | 720-350-6162 | Martin.Siebring@rhd.com |
| Martin Siebring | Adult Quartermaster | 303-841-0523 | 720-350-6162 | Martin.Siebring@rhd.com |
| Guy Fittje | Transportation Coordinator | 303-840-1428 | 720-323-8690 | reguyf@q.com |
| Linda Streaty | Training Coordinator | 303-840-0222 | 303-909-1514 | streaty4@q.com |
| Deb Worby | Medical Forms Coordinator | 303-840-1892 | 303-506-7363 | ddworby@comcast.net |
| Suzette Farrar | Treasurer | 303-840-2228 | 720-252-4043 | farrarfamily4@comcast.net |
| Mark Ahrens | Chaplain | 303-841-1430 | 303-330-8662 | mlahrens@comcast.net |
| Al Pacheco | Webmaster | 303-325-5617 | 303-596-9513 | apacfei@aol.com |
| Debbie Santy | Records Coordinator | 720-851-9195 | 303-748-9196 | thesanty4@msn.com |
| Emergency Unit | Location | | | Phone |
| Karla Abell | Parker, CO | | | 303-881-3945 |

Location

We are camping in dispersed undeveloped BLM land 13 miles south of the park.

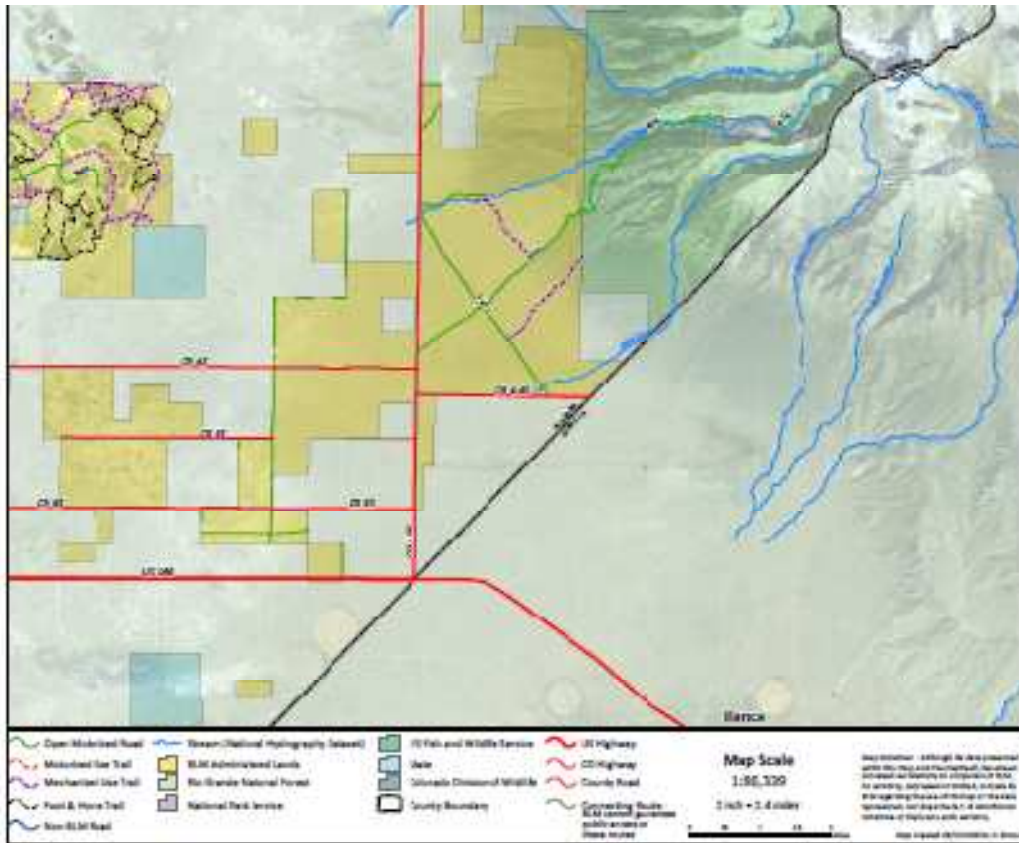

Regional Map (Source: <http://www.blm.gov/co/st/en>)

During the day, we will be in the park.

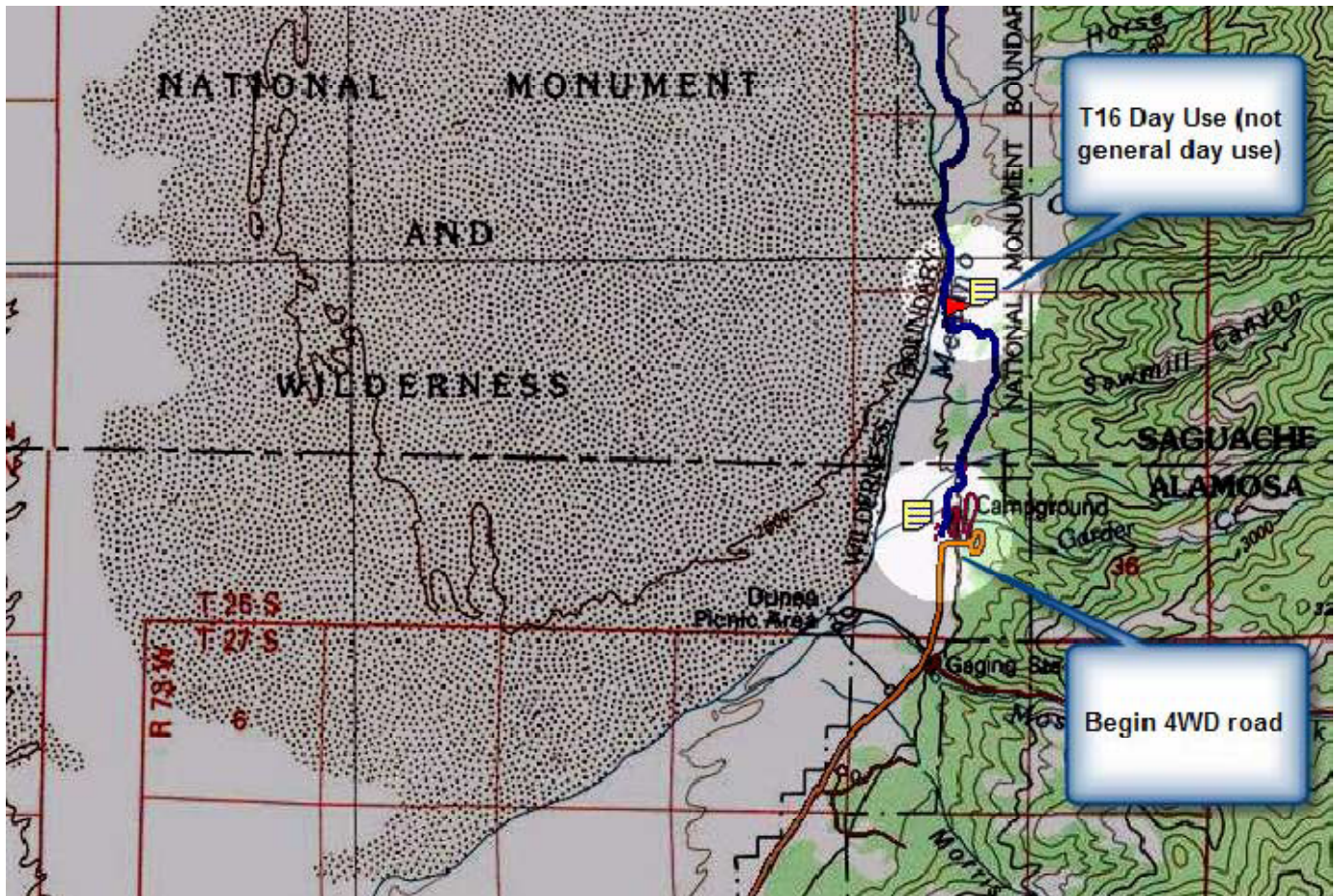

Weather

Historic weather averages show highs in the 50's and lows in the upper 20's during April, however, record temps show highs in the mid-80's and lows in the low-20 degree range. Precipitation is common in the afternoons in this area.

Current weather forecast is for clear skies, with highs in the 60's and lows near freezing. Saturday is predicted to be breezy, with southwest wind between 15 and 20 mph with gusts to 30 mph.

Travel Plan

We will meet at PUMC at 16:00 on Friday. Travel will be by private vehicle. There will be a roll call and vehicle checkout at the church. Cars will be checked in at the parking area and a final roll call will be made at camp before dark. We will be pulling the small troop trailer. As always, Scouts and Adult Leaders will travel in Class A Uniforms to and from the event.

The actual drive time is estimated at 3:45 – 4:00, depending on traffic and rest stops.

Getting There

Below is the preferred route to camp on Friday night.



[Directions to Sand Dunes BLM Campout](#)

Starting from S Pine Dr

- 1 Head **south** on **S Pine Dr** toward **S Parker Rd** - go **0.2 mi**
- 2 Take the **1st left** onto **S Parker Rd** - go **1.5 mi**
- 3 Turn **right** at **E Stroh Rd** - go **0.9 mi**
- 4 Turn **left** at **N Crowfoot Valley Rd** - go **6.1 mi**
- 5 Turn **right** at **Founders Pkwy** - go **1.6 mi**
- 6 Merge onto **I-25 S** via the ramp to **Colo Springs** - go **132 mi**
- 7 Take exit **52** for **I-25 S** toward **US-160 W/Walsenburg/Alamosa** - go **0.3 mi**
- 8 Keep **right** at the fork, follow signs for **US-160/I-25 BUS S** and merge onto **I-25 BUS S** - go **2.5 mi**
- 9 Turn **right** at **W 7th St/US-160 W** (signs for **US-160 W**) - go **57.3 mi**
Continue to follow **US-160 W**
- 10 Turn **right** at **CO-150 N** - go **3.2 mi**
- 11 Turn **right** - go **161 ft**

Arriving at Unknown road

Total: **206 mi** - about **3 hours 43 mins**

Rest stops: There are several possible rest stops along the way. Colorado rest stops along I-25 at mile marker 111 (Pueblo) and 74 (Colorado City) are well suited.

Driver cautions: None.

Saturday Travel

On Saturday, we will travel from camp to the Park. Parking will either be at the main parking lot or near Castle Creek picnic area, if we take 4WD vehicles.

Driving directions to Great Sand Dunes National Park and Preserve
16.2 mi – about 30 mins

To: Unknown road

1. Head **west** toward CO-150 S 161 ft
2. Turn **right** at CO-150 N 16.2 mi
Destination will be on the left

Great Sand Dunes National Park and Preserve

[Save to My Maps](#)

These directions are for planning purposes only. You may find that construction projects, traffic, weather, or other events may cause conditions to differ from the map results, and you should plan your route accordingly. You must obey all signs or notices regarding your route.

Map data ©2010 Google

Directions to Sa... | colorado rest st...

©2010 Google - Map data ©2010 Google - [Terms of Use](#) [Report a problem](#)

There is a \$3.00 per vehicle parking fee at the visitor center.

Return Trip

We will pack up and leave camp Sunday morning at approximately 10:30 am. We should arrive back at the church around 2:00 pm. There will be a roll call and car checkout at the parking area. Scouts will need to be checked out at the church before leaving.

Emergency Plan

There is an a first aid station at the visitor center near the entrance to the Great Sand Dunes National Park. Emergency response personnel can be called from their office if necessary. Alamosa Regional Hospital is the closest full service medical facility.

Local Emergency Contact

In the event of an emergency, Karla Abell will be notified and will contact necessary parties.

Evacuation

Radios will be issued to key adult leaders, acting SPL, and group scout leaders. In the event an evacuation becomes necessary, there is one preferred exit route:

- Return to car and travel to Alamosa to contact emergency personnel.

PUMC will be the rendezvous point for all evacuations, unless an alternate site is designated by the Camp Host on Evacuation Orders. Roll call will be taken to ensure the safe return of all boys.

Nearest Emergency Healthcare Facilities

San Luis Valley Medical Clinic

106 Blanca Avenue

Alamosa, CO 81101

719-589-2511

Open Saturday